

GEORGE T. DUNHAM
 SURVEYING & SUBDIVIDING
 DELAVAN, WISCONSIN

N

Scale - 1" = 80'

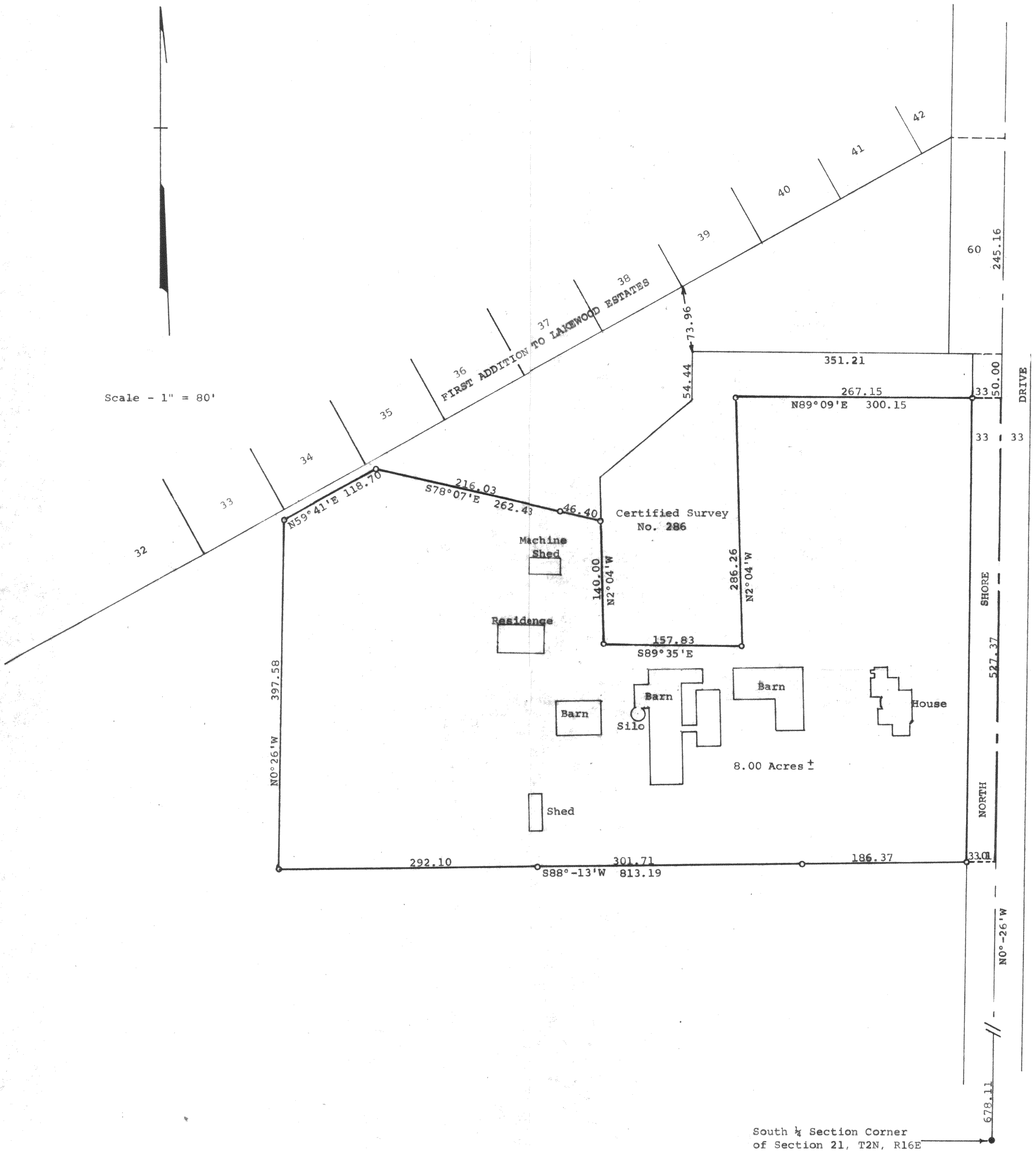

Plat of survey of a parcel of land located in the Southwest 1/4 of Section 21, T 2 N, R 16 E, Walworth County, Wisconsin.
 September 13, 1974

George T. Dunham
 George T. Dunham, Surveyor

South 1/4 Section Corner
 of Section 21, T2N, R16E

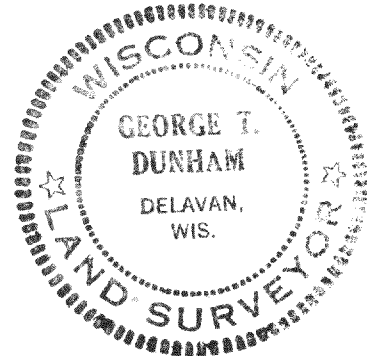

D-21-2A 5 & Sherwood Condo

+ Cert. Survey 286

216-486